

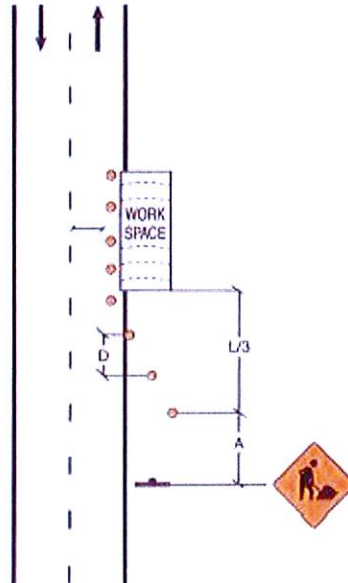

D4-23 VERY SHORT TERM, SHORT TERM, LONG TERM WORK
Roadside or Shoulder Work, Encroachment in Right Lane (2-lane Roadway)

April 2013 – Removal of Wording: “Single Lane Closed, Right Lane Closed (2-lane Roadway)”



V(km/h)	A(m)	L(m)	B(m)	D(m)
50	50	30	35	8
60	50	40	45	12
70	75	60	50	15
80	100	80	60	15
90	100	105	65	18
100	125	125	70	18
110	125	145	75	20

Where:
 V = Speed Limit
 A = Spacing between signs
 L = Length of Taper
 B = Length of Longitudinal Buffer Space
 D = Spacing between Definition Devices

OR

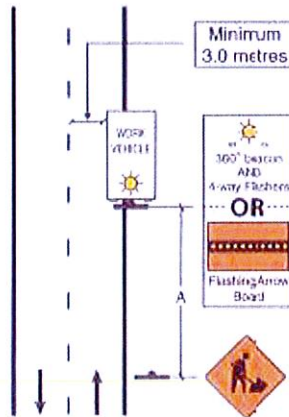

NOT TO SCALE